

# 4000L Reaction Vessel

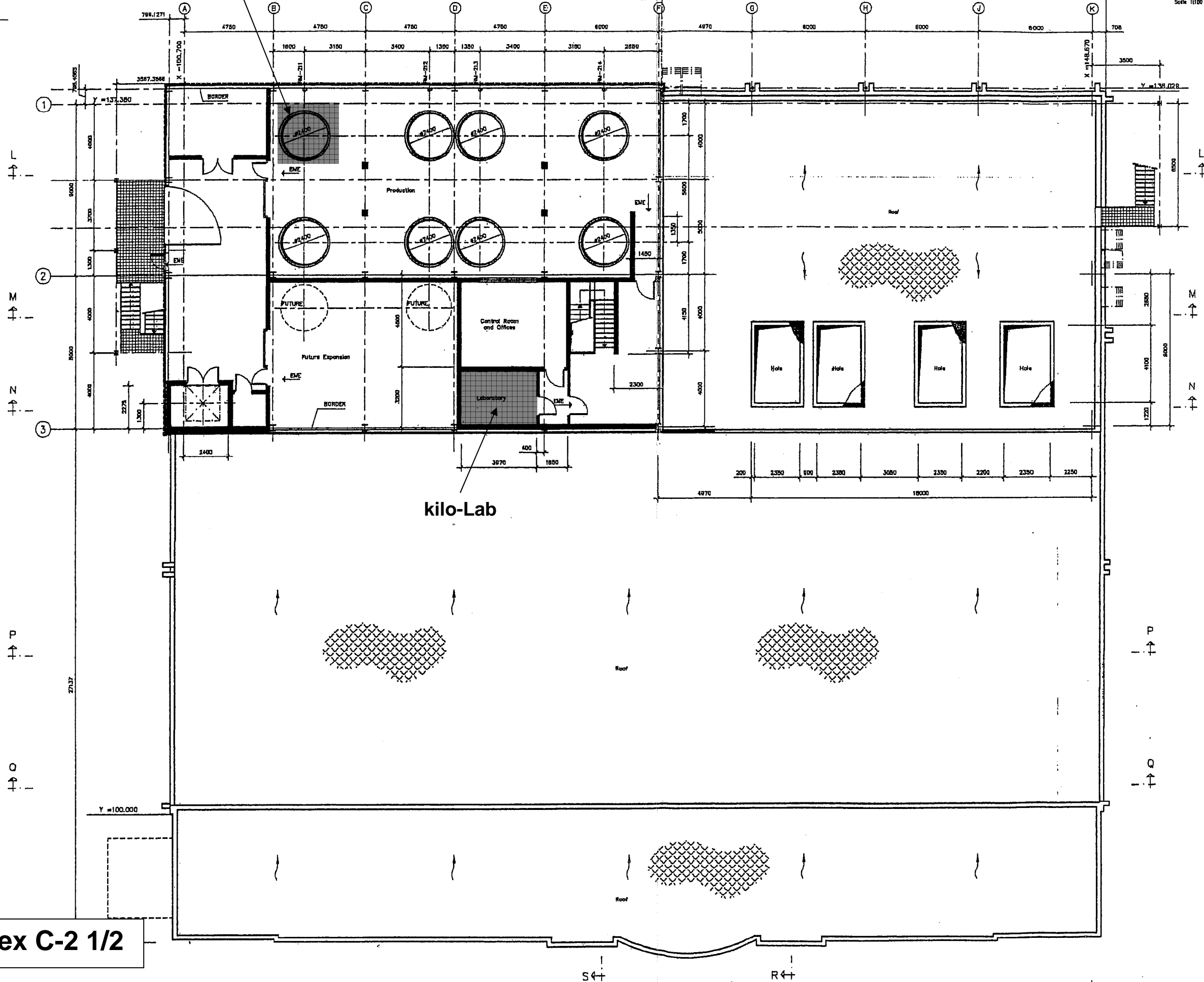

LEGEND  
 EME Emergency Exit Door  
 FRD Fire Rated Door

Notes:  
 1 Non shaded walls are to be deemed lightweight partition walls.  
 2 All areas to be mechanically ventilated and artificially illuminated.

NOTE:  
 ALTERATION TO EXISTING FACTORY  
 COVERED BY PERMIT P.A.1792/04

Rev.	Description	Date
A	General Arrangement	06/Nov/04
 <b>Wallace Farrugia &amp; Associates</b> Architects, Civil Engineers & Structural Consultants. No. 44, Agri & St. Francis Street, Sliema SLA 20118208 Tel: 21216799		
 <b>MdE</b> mediterranea d'ingegneria, s.a.		
Commission: <b>Factory HF 61 Hal Far</b>		
Client: <b>Medichem</b>		
Drawing Title: <b>Proposed Second Floor Roof Level</b>		
Scale: <b>1:100</b>	Drawing No: <b>5503-23A</b>	
Job Ref: <b>55/03</b>		
Drawn: <b>J.S.</b>	Treed: <b>--</b>	Approved: <b>--</b>
Checked: <b>P.F.</b>	Date: <b>20/Feb/04</b>	

Annex C-2 1/2